

* 2NO. 203x133x25 kg/m. U.B.'s
 600x100x150 mm. CONCRETE
 PADSTONE TO OUTER BEARING,
 270x225x150mm. PADSTONE TO
 INNER BEARING.

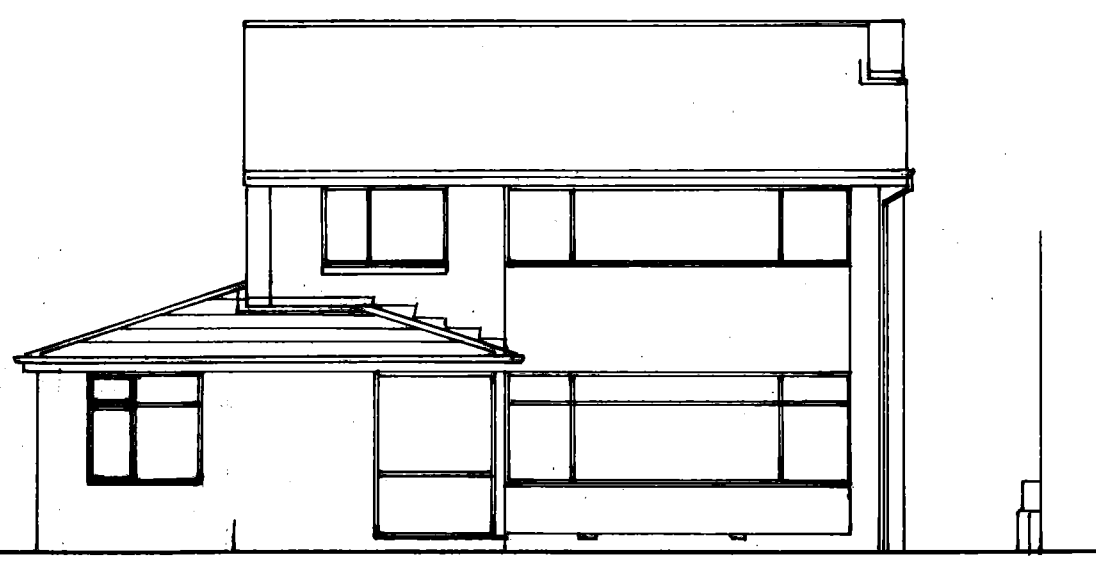
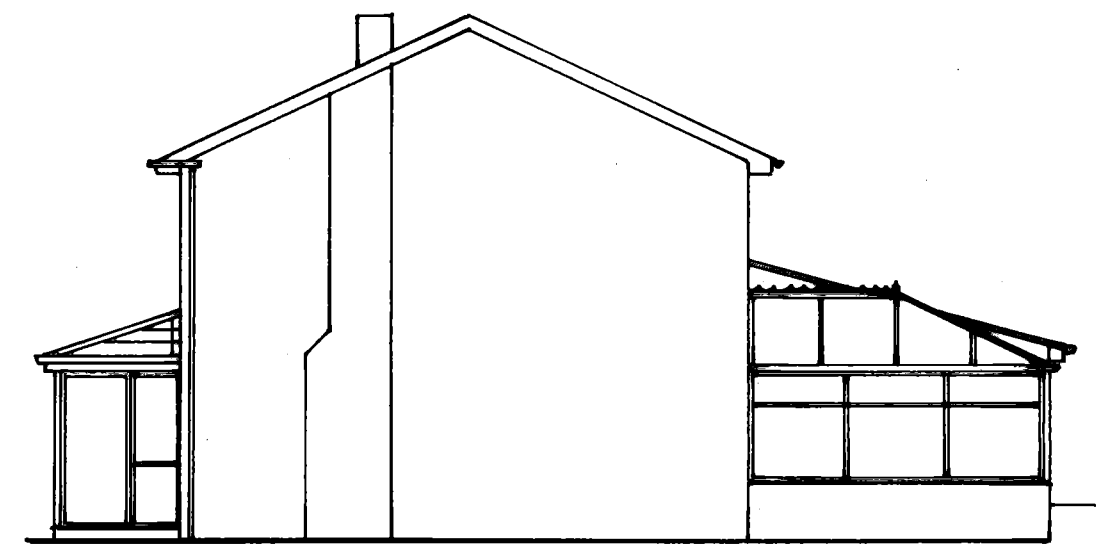
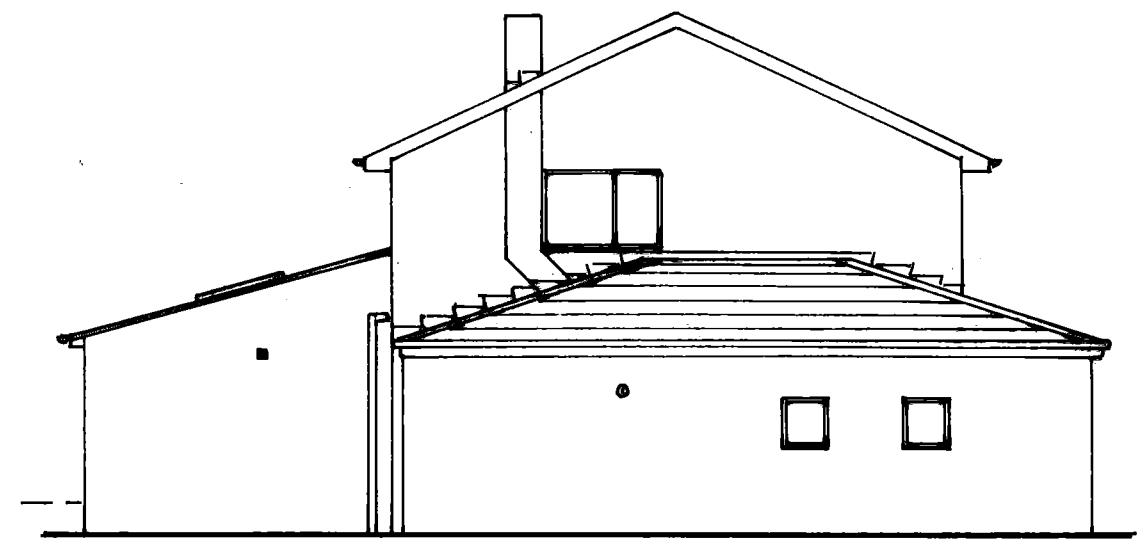
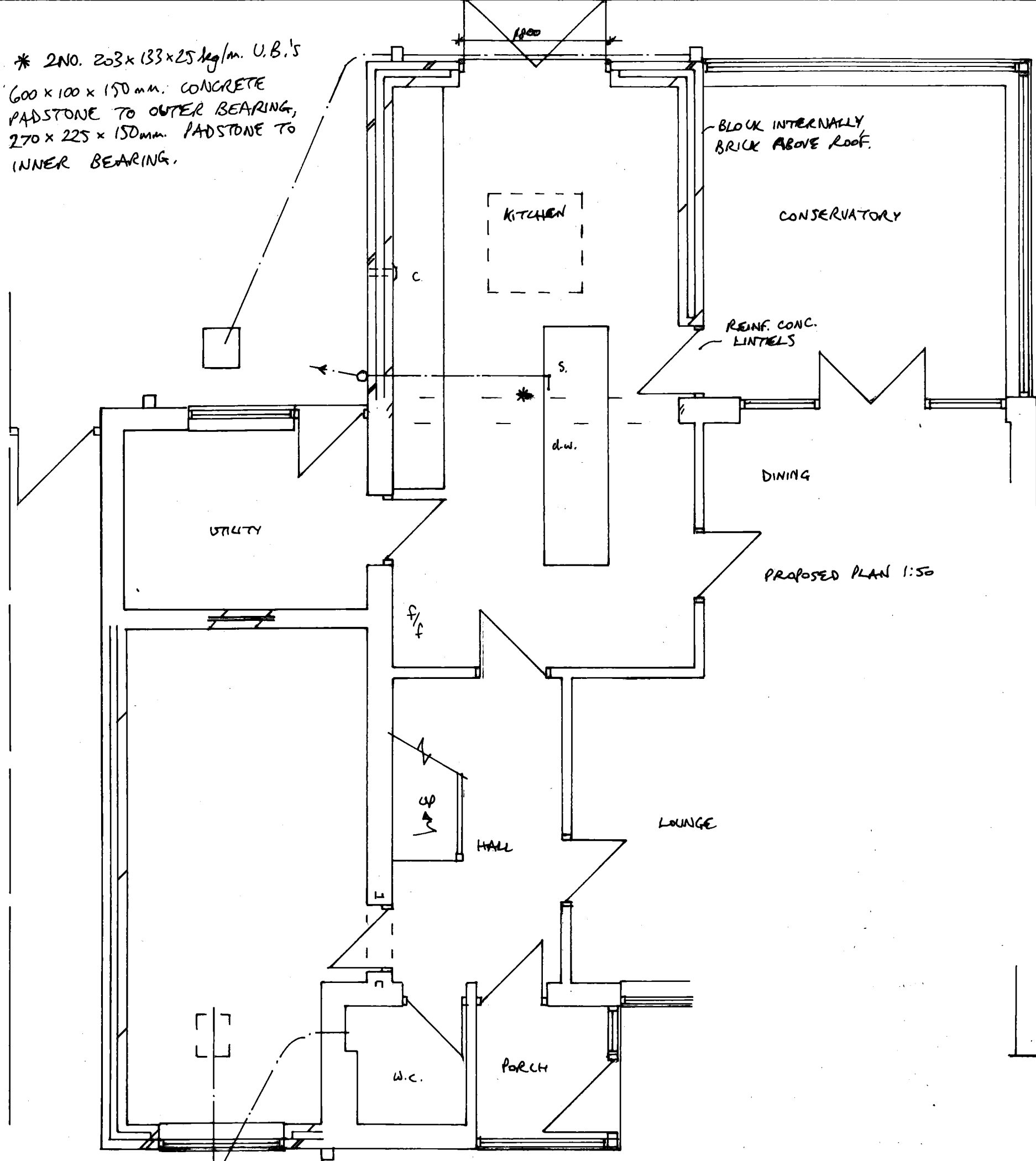

ROOF TILE, FACING BRICK, WHITE PVC, ETC. TO MATCH EXISTING
 AS CLOSELY AS POSSIBLE.

PROPOSED EXTENSION TO 31 ETRICK ROAD, JARROW
 FOR MR. & MRS. SMITH
 DRG NO 420/1112